

1 **Andante** 2 3

4 5 6

7 8 9 10

11 12 Short version:
go to Ending Blocks 13

14 15 16

17 18 19

20 21 22

23 24 25 ENDING BLOCKS (Fade out):

26 27 28

1 **Andante**

2

3

4

5

6

7

8

9

10

11

12 Short version:
go to Ending Blocks

13

14

15

16

17

18

19

20

21

22

23

24

25 ENDING BLOCKS (Fade out):

26

27

28

1 **Andante** 2 3

4 5 6

7 8 9 10

11 12 Short version:
go to Ending Blocks 13

14 15 16

17 18 19

20 21 22

23 24 25 ENDING BLOCKS (Fade out):

26 27 28

1 **Andante**

2

3

4

5

6

7

8

9

10

11

12 Short version:
go to Ending Blocks

13

14

15

16

17

18

19

20

21

22

23

24

25 ENDING BLOCKS (Fade out):

26

27

28

1 **Andante**

2

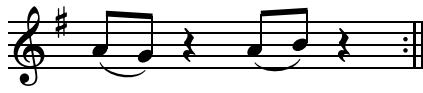

3

4

5

6

7

8

9

10

11

12

Short version:
go to Ending Blocks

13

14

15

16

17

18

19

20

21

22

23

24

25

ENDING BLOCKS (Fade out):

26

27

28

