

A-PART:

1 **Grazioso** ♩ = 56
Bass:

2

3

4

5

6

7 (guitar/piano)

Am Fmaj7

C Part - Often a Butterfly

B-PART:

8 Bass:

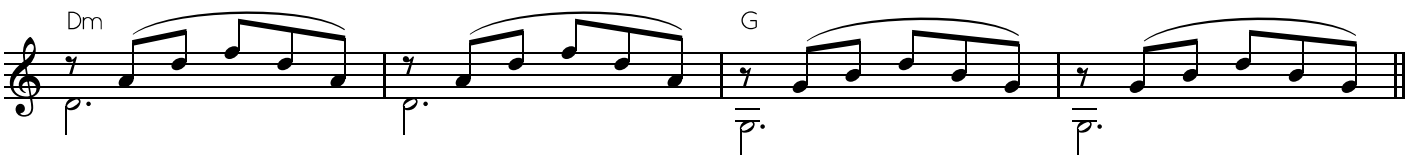
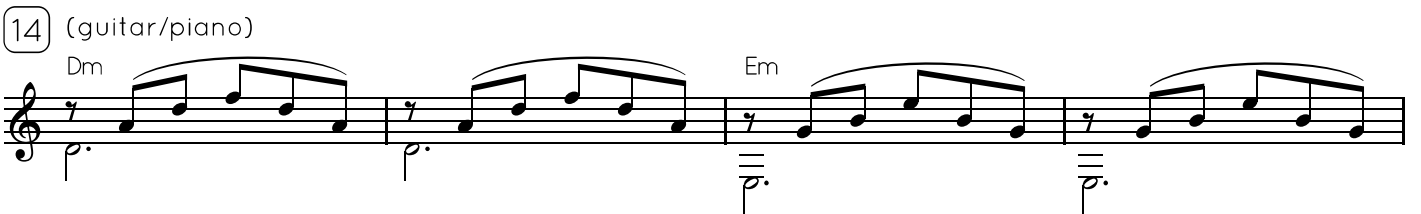
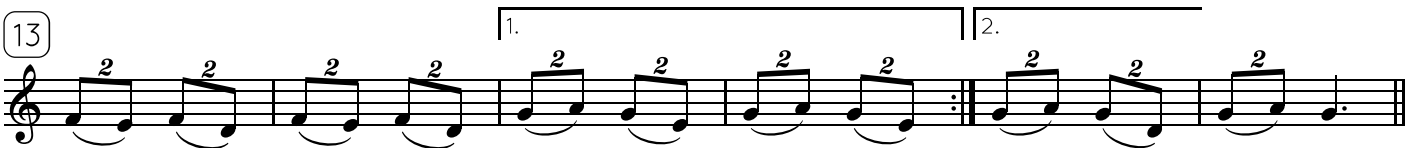
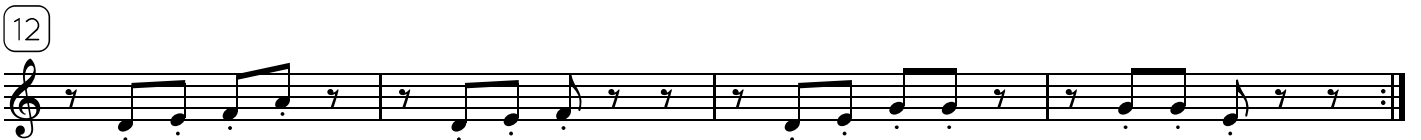
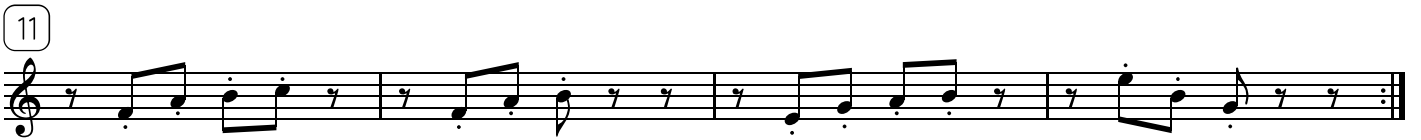
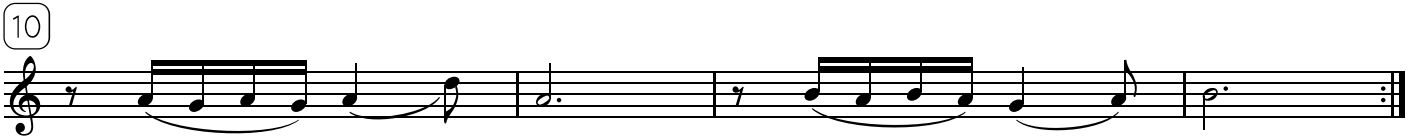
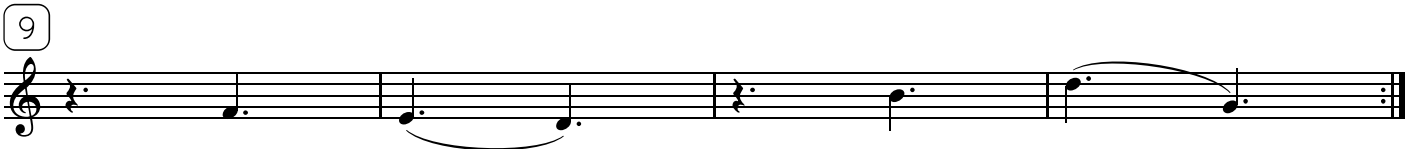

A-PART:

1 **Grazioso** ♩ = 56
Bass:

Bb Part T.C. - Often a Butterfly

B-PART:

8

Bass:

9

10

11

12

13

14

(guitar/piano)

A-PART:

1

Grazioso ♩ = 56

Bass:

2

3

4

5

6

7

(guitar/piano)

Bb Part B.C. - Often a Butterfly

B-PART:

8 Bass:

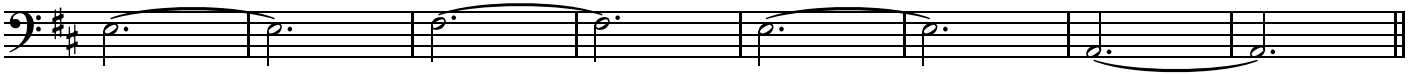

9

10

11

12

13

14 (guitar/piano)

A-PART:

Grazioso ♩. = 56

Bass:

1

2

3

4

5

6

7

(guitar/piano)

Am

Fmaj7

E♭ Part - Often a Butterfly

B-PART:

8 Bass:

9

10

11

12

13

14 (guitar/piano)

Dm Em

Dm G

A-PART:

1 **Grazioso** ♩ = 56
Bass:

2

3

4

5

6

7 (guitar/piano)

F Part - Often a Butterfly

B-PART:

8

Bass:

9

10

11

12

13

14 (guitar/piano)